

1 Block C (Duplexes/apartments - Type B) - Building 1 - Ground Floor Plans
1:100

| DUP. TYPE 1A - 2 BED / 4 PERSON | | |
|---------------------------------|-----------------------|----------------------------------|
| SPACE | PROPOSED AREA (s.q.m) | D.S.N.A MIN. REQUIREMENT (s.q.m) |
| FLOOR AREA | 96.56 | 73 |
| AGG. LIVING AREA | 30.4 | 30 |
| BED ROOM 01 | 13.1 | 13 |
| BED ROOM 02 | 11.6 | 11.4 |
| AGG. BROOM AREA | 24.7 | 24.4 |
| STORAGE | 6.1 | 6 |
| PRIVATE OPEN SPACE | 8.2 | 7 |

| DUP. TYPE 1B - 3 BED / 4 PERSON | | |
|---------------------------------|-----------------------|----------------------------------|
| SPACE | PROPOSED AREA (s.q.m) | D.S.N.A MIN. REQUIREMENT (s.q.m) |
| FLOOR AREA | 96.56 | 73 |
| AGG. LIVING AREA | 30.4 | 30 |
| BED ROOM 01 | 13.1 | 13 |
| BED ROOM 02 | 11.6 | 11.4 |
| AGG. BROOM AREA | 24.7 | 24.4 |
| STORAGE | 6.1 | 6 |
| PRIVATE OPEN SPACE | 8 | 7 |

| DUP. TYPE 1C - 3 BED / 5 PERSON | | |
|---------------------------------|-----------------------|----------------------------------|
| SPACE | PROPOSED AREA (s.q.m) | D.S.N.A MIN. REQUIREMENT (s.q.m) |
| FLOOR AREA | 119.61 | 90 |
| AGG. LIVING AREA | 35.9 | 34 |
| BED ROOM 01 | 13.1 | 13 |
| BED ROOM 02 | 11.6 | 11.4 |
| BED ROOM 03 | 9.3 | 7.1 |
| AGG. BROOM AREA | 34 | 31.5 |
| STORAGE | 9.3 | 9 |
| PRIVATE OPEN SPACE | 15.7 | 9 |

| DUP. TYPE 1D - 3 BED / 4 PERSON | | |
|---------------------------------|-----------------------|----------------------------------|
| SPACE | PROPOSED AREA (s.q.m) | D.S.N.A MIN. REQUIREMENT (s.q.m) |
| FLOOR AREA | 96.56 | 73 |
| AGG. LIVING AREA | 30.4 | 30 |
| BED ROOM 01 | 13.1 | 13 |
| BED ROOM 02 | 11.6 | 11.4 |
| AGG. BROOM AREA | 24.7 | 24.4 |
| STORAGE | 6.1 | 6 |
| PRIVATE OPEN SPACE | 9 | 7 |

| DUP. TYPE 1E - 3 BED / 5 PERSON | | |
|---------------------------------|-----------------------|----------------------------------|
| SPACE | PROPOSED AREA (s.q.m) | D.S.N.A MIN. REQUIREMENT (s.q.m) |
| FLOOR AREA | 119.61 | 90 |
| AGG. LIVING AREA | 35.9 | 34 |
| BED ROOM 01 | 13.1 | 13 |
| BED ROOM 02 | 11.6 | 11.4 |
| BED ROOM 03 | 9.3 | 7.1 |
| AGG. BROOM AREA | 34 | 31.5 |
| STORAGE | 9.3 | 9 |
| PRIVATE OPEN SPACE | 15.7 | 9 |

| DUP. TYPE 1F - 2 BED / 4 PERSON | | |
|---------------------------------|-----------------------|----------------------------------|
| SPACE | PROPOSED AREA (s.q.m) | D.S.N.A MIN. REQUIREMENT (s.q.m) |
| FLOOR AREA | 96.56 | 73 |
| AGG. LIVING AREA | 30.4 | 30 |
| BED ROOM 01 | 13.1 | 13 |
| BED ROOM 02 | 11.6 | 11.4 |
| AGG. BROOM AREA | 24.7 | 24.4 |
| STORAGE | 6.1 | 6 |
| PRIVATE OPEN SPACE | 7.7 | 7 |

The copyright of this drawing is vested with C+W O'Brien Ltd and must not be copied or reproduced without the consent of the company. Figured dimensions only to be taken from this drawing. DO NOT SCALE. All contractors must visit the site and be responsible for checking all setting out dimensions and notifying the architect of any discrepancies prior to any manufacture or construction work.

NOTES:

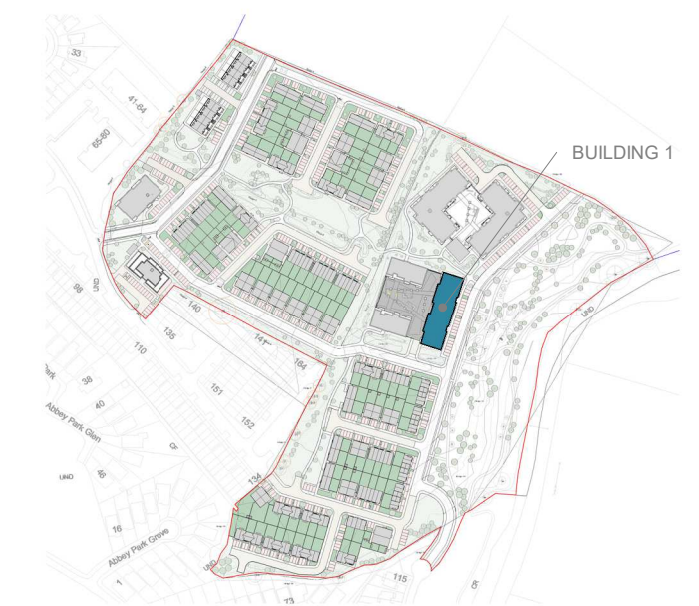

2 Block C (Duplexes/apartments - Type B) - Building 1 - First Floor Plans
1:100

| REV | DATE | SIGNED | NOTES |
|-----|------------|--------|--------------------------------|
| P01 | 07/12/2020 | JM | Issue for Planning Application |

Project Stage
Planning Application

Client
Westar Investments Ltd.

Project
Residential SHD Development @ Capdoo Clane.

| Drawing Title | | | |
|--|-------------|--------------|------------|
| Proposed Block C (Duplexes/apartments - Type B) - Building 1 Ground and First Floor Plans | | | |
| Drawn | Checked | Scale @ A1 | Date |
| DS | JM | As indicated | 07/12/2020 |
| Project No. | Drawing No. | Revision | |
| PE20057 | 2061 | P01 | |

| Drawing BIM Name: | | |
|-----------------------------|------------------|--------------|
| PE20057-CWO-ZZ-ZZ-DR-A-2061 | | |
| CDE Area | Suitability Code | BIM Revision |
| | | P01.01 |



1 Sarsfield Quay, Arbour Hill, Dublin 7
t: 01 518 0170 e: admin@cwoarchitects.ie
Dublin | London | Warwick | Manchester
www.cwoarchitects.ie

Please consider the environment before printing this sheet